

# New Taipei City Yingge Ceramics Museum 2024 Application Exhibition

**1. Purpose:** In response to global as well as local ceramic culture trends, New Taipei City Yingge Ceramics Museum (hereinafter referred to as the Museum) promotes the development of various creative and sustainable of ceramics arts by calling for exhibition proposals and providing a platform for domestic and foreign artists on which to display and communicate their art.

**2. Organizer:**

- (1) Supervisor: New Taipei City Government, Cultural Affairs Department of New Taipei City Government
- (2) Executive Organizer: New Taipei City Yingge Ceramics Museum

**3. Entry criteria:**

- (1) Any individual, group or curator, who are engaged in ceramic art and ceramics production in Taiwan or abroad.
- (2) Any applicant who has not applied for a solo exhibition nor arranged to exhibit in the Museum within the last 2 years.
- (3) The proposed entry should not be the result of a graduation exhibition or a class presentation of any institution, school or association.
- (4) The application is limited to one proposal once within the year. The applicant is not allowed to apply for a solo exhibition and participate in joint exhibitions in the Museum at the same time.

**4. Exhibition venue:** The Sunlight Gallery on the first floor and the Ceramics Hallway in the basement level 1 of the Museum. Please see attachments for site specifications and floor plan. The Museum reserves the right to make the final decision on the arrangement.

**5. Time of the exhibition:**

- (1) All of the exhibitions will be held in the year of 2026. Each exhibition period lasts for about 4 weeks, excluding days for installation and dismantling. The time set aside for installation is one to two days before the exhibition and one is reserved day for demounting at the end of the exhibition. (The Museum is in charge of the exhibition schedule.)
- (2) The opening hours of the exhibition venue are in accordance with the regular Museum hours.
- (3) The exhibition time is subject to major events held by the government authorities. The Museum will notify the candidates and coordinate any changes in the exhibition schedule.

**6. Exhibition guidelines:**

- (1) Artwork specifications: No set theme or subject is required for the exhibition. The size of a single work (including packing materials) must not exceed L120 cm x W120 cm x H200

cm, and the weight should be under 1200 kg. As for installation work, the size is dependent on and limited by the exhibition space. The works should be made principally of clay (clay must constitute at least 50% of the material of the whole work).

- (2) Three types of exhibitions – Solo, Group, or Curatorial
  - A. Solo exhibition: In which ceramic art works or ceramic functional ware are presented by the individual artist.
  - B. Group exhibition: In which ceramic art works or ceramic functional ware are presented by a group of artists.
  - C. Curatorial exhibition: Exhibition plan submitted by a curator or curatorial teams. The participant's works may include artistic ceramics or industrial ceramics.

## 7. Application process:

- (1) Materials required for the application:
  - A. Plan for exhibition (see table 1)
  - B. Documents on the works to be displayed (see table 2)
  - C. Personal Data Consent Form, Copyright Affidavit (see table 3)
  - D. Digital images of the artworks. Preparation details are as follows:
    - a. Solo exhibition: At least half of the works in the exhibition submitted for review must have been created within the last two years and never have been exhibited in other public or private arts and cultural venues in Taiwan. Provide images of no more than 20 artworks. Pictures of artworks from various angles are welcomed. Maximum 60 pictures in total for the application.
    - b. Group exhibition: Most of the works submitted must not have been shown before in public or private venues, nor in any joint exhibition in Taiwan. Each member in the group should submit at least one work for review. Maximum 60 pictures for one application.
    - c. Picture Format: The images should be in JPG format, clear, and true to the original work, 300dpi resolution, and 1-2 MB in file size. The definition should be 300dpi, 1-2MB and jpg format, please specify the artist, the title of the piece and its dimension.
  - E. Reference artworks from early times or other exhibitions are welcomed for the review by the jury.
- (2) Application period: Effective from August 1 (Thur.) to 31 (Sat.) 23:59 PM (GMT+8)
- (3) Registration method:
  - A. The registration submission is made by email only.
  - B. The application form is available for download from the Museum website: <http://www.ceramics.ntpc.gov.tw>. Send your application materials to the email address [ntpc60508@ntpc.gov.tw](mailto:ntpc60508@ntpc.gov.tw) before the deadline. Please specify “**Application for YCM Exhibition\_Applicant’s Name**” in the subject of the email. The registration is completed after receiving the confirmation letter.

## **8. Jury :**

- (1) The review process:
  - A. Preliminary selection: The Museum will review applications in paper document format. The applicants will be notified to amend any missing information in their applications within the time limit. Entrants who are not complying with the notice will be disqualified.
  - B. Secondary selection: The Museum will be in charge of forming a jury of 5 members that will include ceramics specialists, scholars and representatives from the Museum. The jury will make its final decision based on images of artworks, exhibition plan and other relevant materials provided.
- (2) Announcement of results: The outcomes will be announced before October 31<sup>st</sup> (Thur.), 2024 on the Museum website: <http://www.ceramics.ntpc.gov.tw>. The chosen applicants will also be notified by email.

## **9. Members of the jury shall recuse themselves if they have any of the following relations with any of the entrants :**

- (1) Being a spouse or ex-spouse, a blood relative within fourth degree of kinship, or an in-law within third degree of kinship of any of the entrants.
- (2) Being a spouse or ex-spouse and joint obligee or joint obligor of any of the entrants.
- (3) Being agent, assistant, or appraiser of any of the entrants.

## **10. Rights on the exhibition :**

- (1) The Museum will arrange the exhibition schedule and contact the successful applicants to sign an exhibition agreement. Exhibitors is required to submit their exhibition introduction, information on artwork and insurance amount, work images, exhibition layout plan and other relevant materials at least 4 months before the exhibition schedule.
- (2) The exhibits of the application that have been approved by the jury should correspond to the application proposal. If any pieces of works are to be replaced, no more than 40% are allowed for each entrant, and only 20% for group or curatorial projects. The Museum may conduct a separate review as necessary.
- (3) Most of the works or curatorial exhibition that have passed the review may not be exhibited at other public or private arts and cultural institutions in Taiwan before the exhibition time scheduled by the Museum.
- (4) Artworks submitted must not violate the Copyright Act and related laws through plagiarism, imitation, commissioning, forgery, or copyright infringement of other works or individuals. In the event of any such violation, the entrant will bear full legal liability and will be disqualified. The Museum reserves the right to pursue legal action against any violation that may damage the reputation of the Museum.
- (5) Transportation and insurance:
  - A. The transportation of the works is at the expenses of the applicant. Please pack your works securely. Applicants are fully responsible for any damage or loss during the

transportation.

- B. The insurance for the packaging, transportation, and the process during the installation and dismantling of the exhibition must be handled and borne by the exhibitors.
- C. The Museum will cover the insurance for the artworks for the duration of the exhibition. The highest insurance value of each exhibition session is NT\$2,000,000. Higher amount of insurance value will be at the expenses of the applicant. All works are insured on the basis of restoration.
- D. The submitted art works will be examined for damages upon arrival. The Museum is only responsible for the safekeeping and insurance of intact works, counting from the start to the end of the exhibition period. The Museum shall not be liable for any damages due to fragile materials, poor structure of the installation, experimental work, nor any damages due to force majeure circumstances.

(6) Propaganda:

- A. The successful applicants/artists should provide a text of 250 to 300 words as an exhibition or curation statement explaining their theme for the exhibition, as well as descriptions on the works (title, dimension, year of creation etc.). The Museum will be in charge of publishing press releases, introduction, illustration and other propaganda materials. Propaganda not produced by the Museum is not allowed in the exhibition venue.
- B. The Museum is responsible for the design and production of exhibition propaganda and invitation cards. If the artist wishes to advertise outside the Museum, a sample of the content must be approved by the Museum before printing.

(7) Exhibition Venue:

- A. The artist is responsible for the setting of the exhibition and is requested to be on-site or arrange for assistants to help during the installation and demounting of the exhibition. The task must be executed in accordance with Museum regulations and accomplished with final confirmation from the Museum.
- B. The Museum will be in charge of the arrangement of the displays. The exhibition venue provides pedestals of varying sizes. Artists in need of display equipment exceeding Museum specifications must bear all costs themselves. The design of the site will be decided by the successful applicants together with the Museum.
- C. The successful applicants will plan the layout of the exhibition. The Museum reserves the right to make any adjustments to ensure the safety of the audience, the safety of the works, or any other safety issues in connection with the operation of the Museum.
- D. The successful applicants shall be held liable for any damages to the exhibition venue if they did not follow the Museum regulations. The Museum reserves the right to withdraw any exhibits if any security issues should occur during set up.

(8) Exhibits:

- A. Both the body and the glaze of the works must be fired in order to avoid damage. If any exhibits are exceedingly fragile or pose safety concerns upon evaluation, the Museum reserves the right to withdraw the exhibits from display.
- B. The artwork is not available for sale during the exhibition period in the Museum. Price tags for the artworks or any other forms of commercial activities are prohibited during the exhibition. Any such violations will result in immediate withdrawal of the relevant entry works from the exhibition and a permanent ban of the entrant from future exhibition applications.

- (9) Activities: If the exhibiting ceramists wish to plan an opening ceremony or tea party, please notify the Museum to get the necessary permissions and further assistance. Business activities and flower baskets or bouquets displayed at the exhibition venue are not allowed.

**11. Restrictions :**

- (1) In case the successful applicant is unable to present his/her works on time or wants to give up the opportunity to exhibit the works in the Museum, notice should be submitted to the Museum six months before the exhibition.
- (2) If the successful applicant is unable to provide the necessary information for the exhibition, he/she will be waiving his/her rights and will be banned from applying for any exhibition in the Museum for three years.
- (3) In order to equally allocate the Museum's resources, the successful applicant will not be accepted for future application of an exhibition in the Museum within two years.

**12. For any matters not covered herein, the Organizing Committee of the Museum reserves the right to amend, withdrawn, and/or supplement part or the entire project if necessary. Any modifications will be announced on the official website at any time.**

**13. Contact us :**

New Taipei City Yingge Ceramics Museum, Department of Collection and Exhibition

Address: No. 200, Wenhua Rd., Yingge Dist., New Taipei City 239218, Taiwan.

Telephone: +886-2-86772727, Fax: +886-2-86774034, Email: [ntpc60508@ntpc.gov.tw](mailto:ntpc60508@ntpc.gov.tw)

This application can be downloaded on the website of Yingge Ceramics Museum.

(<http://www.ceramics.ntpc.gov.tw>)

**14. Attachment :** Floor plan of the exhibition venue and a list of all the sizes of the display pedestals / platforms.

**New Taipei City Yingge Ceramics Museum Exhibition Application Table 1**

Qualification	<input type="checkbox"/> Individual <input type="checkbox"/> Group : <input type="checkbox"/> Curation :		
Applicant	Name (In case of "group", put only name of representative)		Gender <input type="checkbox"/> Female <input type="checkbox"/> Male
	Passport No.		
Contact person	Name	Telephone(O)	
		Telephone(H)	
	E-mail	Cell phone	
Address			
Theme of the exhibition			
Exhibition venue (Optional)	Exhibition design (50 to 150 words)		
<input type="checkbox"/> 1F Sunlight Gallery <input type="checkbox"/> B1 Ceramics Hallway			
Plan for Exhibition (250 to 300 words)			

※Photocopied version of this table is also accepted.

※Data Protection Declaration: the above personal data is only processed or used within the scope necessary for this activity and limited to the relevant time period starting from the date of acquisition to the termination of data processed for the specific purpose. The data collection complies with the "Personal Data Protection Act" to prevent undue infringement of personal rights, and to facilitate the proper use of personal data.

## New Taipei City Yingge Ceramics Museum Exhibition Application

### List of pieces to be presented      Table 2

Theme of the exhibition							
Serial No.	Name of the artist	Title of the piece	Year of creation	a piece/ Set (quantity)	Dimension(cm) Length×Width× Height	Materials and Techniques/Process temperature in degree °C	Display method (stand, suspension, floor, wall, etc.)
1							
2							
3							
4							
5							
6							
7							
8							
9							
10							

©Please number the pieces according to their order of presentation.

Photocopied version of this table is also accepted.

## **Personal Data Protection Declaration**

**Table 3-1**

According to Article 8 of the Personal Data Protection Act (hereinafter “the PDPA”), New Taipei City Yingge Ceramics Museum shall expressly inform the data subject about the following information. Please read it carefully.

- I. Purpose for gathering data: It is relevant to the data subject who participates in the application process of the “New Taipei City Yingge Ceramics Museum Application Exhibition” or makes inquiries or suggestions to the New Taipei City Yingge Ceramics Museum (hereinafter “the Museum”) by telephone, fax, email or other means of transmission.
  
- II. Types of data gathered: Any data collected through the relevant application form and contract with the Museum, or data generated during the period of official business dealings with the Museum, which belongs to the “personal data” as defined in Article 2 of the PDPA.
  
- III. Handling and uses of personal data:
  - i. The time period utilization: the period during which data is utilized, for the specific purpose of personal data collection, the retention period stipulated by the relevant laws or contracts for the preservation of data, or the retention period required by the Museum to perform official duties.
  - ii. The region within which personal data is utilized: Taiwan (R.O.C.)
  - iii. Recipient users and utilization of personal data:
    1. New Taipei City Yingge Ceramics Museum
    2. Any cooperating agency which may be investigated according to law.
    3. Inquiries or surveys by officials who have legitimate and reasonable cause to do so for the purpose of collecting data for the government agency.
    4. Based on goodwill that disclosure of personal data is necessary by law.
    5. In case the data subject has violated the terms of the service of the official website and damaged the rights of the Museum or others, it is necessary for the Museum to take legal actions which will result disclosure of personal information.
    6. Where it is for the rights and in the interests of the data subject.
    7. Where consent has been given by the data subject.
    8. Whoever is commissioned by the Museum to collect, process, or use personal data, shall be deemed to be acting on behalf of the commissioning agency to the extent applied by the PDPA.
  - iv. Methods of which the personal data is collected: the collection of personal data is structured to facilitate data retrieval and management by automated or non-automated means.



IV. According to the Article 3 of the PDPA, a data subject is entitled to make the following requests through written or oral notice to the Museum:

- i. To check, review, and to request a photocopy of the collected data. The Museum may charge necessary costs according to law.
- ii. To supplement or revise the collected data on the account that the data subject give proper explanations.
- iii. To cease the collection, processing, use or deletion of the collected data, unless it is deemed necessary to assist the Museum in performing its statutory duties.

V. The data subject has the right to elect not to provide his/ her personal data. In this case, the Museum will not be able to carry out the necessary review and processing. This, however, will prevent the Museum from providing the data subject with related services.

I have carefully read the information provided by the New Taipei City Yingge Ceramics Museum in accordance with Article 8 of the PDPA and have a clear understanding of its purpose and the purpose of collecting, processing, and use of personal data.

Signature :

Date :

## Affidavit on Copyright

### Table 3-2

I hereby certify that all the information in the application form and all other relevant attachments provided in the application materials for the “2024 Application Exhibition” are true and meet the application qualifications. The works are indeed completed by me or my group, I or this group owns the full copyright and all other legal rights.

If the exhibited works include any part of works created by other people, I guarantee that I have obtained all the relevant legal authorization and consent from the copyright owner and no plagiarism is involved. If any infringement occurs, I am willing to take full legal responsibility. If the violation causes losses to the Museum, I will take full responsibility for compensation. If this application is selected, I will exhibit my works at the Museum free of charge and I agree the Museum reserves the right to utilize the exhibition content in relevant promotional materials. The Museum has the non-exclusive rights to the works in order to organize the exhibition and conduct related activities. I give the Museum full right to utilize my information and works free of charge, for public relations, education promotion, and activities promoting art and culture. Relevant information regarding the exhibition will be collected into the Museum database for future references and research. The agreement mentioned above shall not be charged, not be restricted by time, geographic location, nor by the frequency and methods of use. This power of attorney will take effect from the date of signing by me and it has no time limit. The rights and obligations of this agreement shall not be transferred to a third party without the written consent of both parties.

I fully understand and agree to abide by the rules and regulations of all the application requirements of the “2024 Application Exhibition” of the Museum.

Signature:

Sworn to or affirmed before me this \_\_\_\_\_ day of \_\_\_\_\_, 2024.

❖ **Attachment** : Floor plan of the exhibition venue

1F Sunlight Gallery

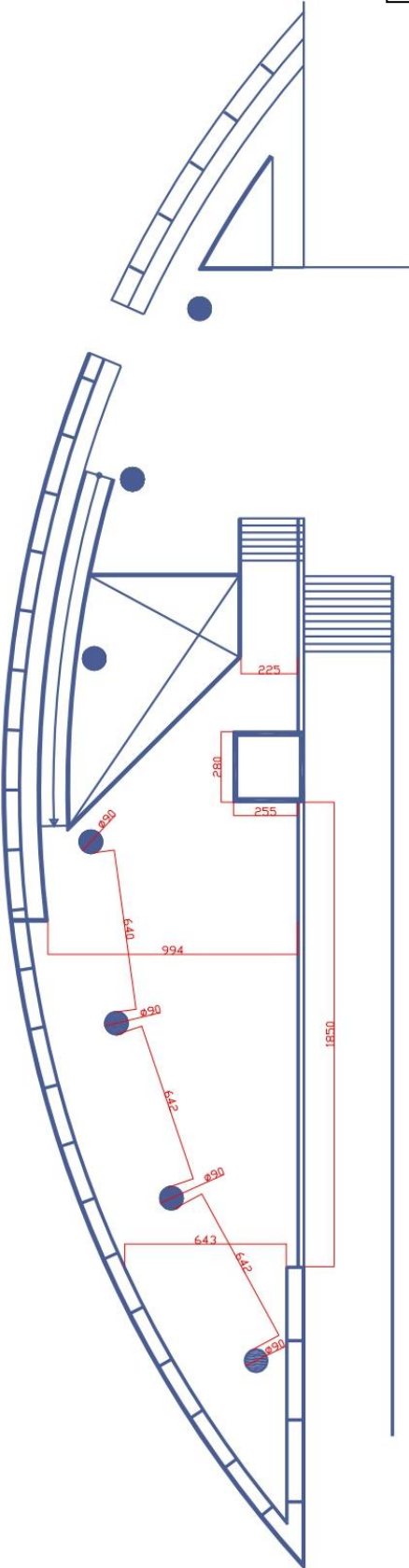

B1 Ceramics Hallway

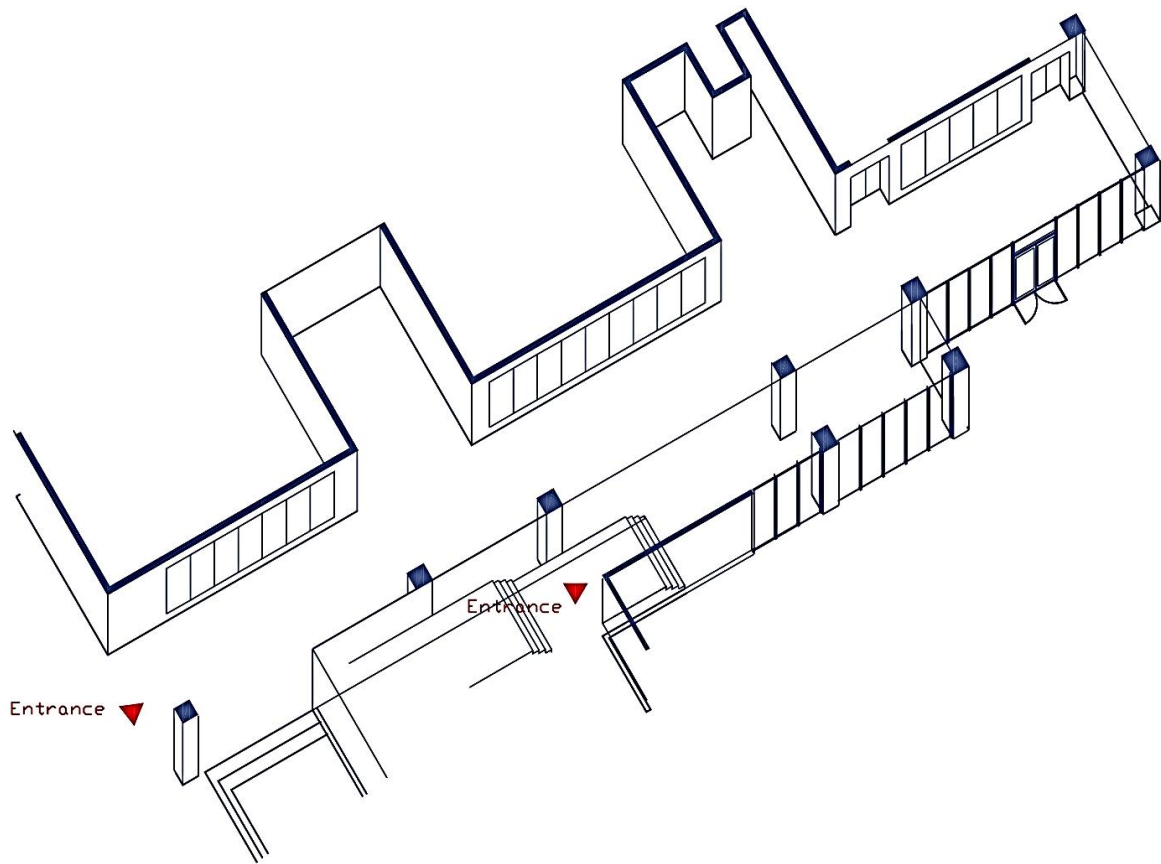
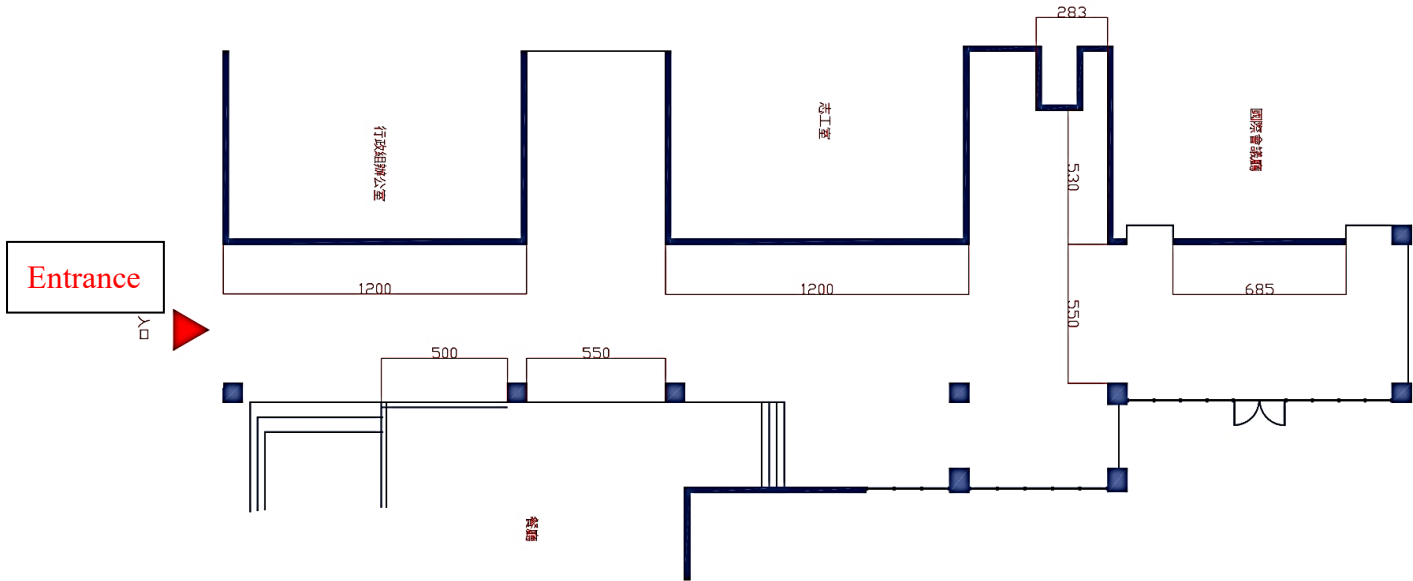

※**Attachment** : A list of all the sizes of the display pedestals / platforms (cm)

Display Cabinet <b>A</b>	L36×W36×H110 cm
Display Cabinet <b>B</b>	L48×W48×H100 cm
Display Cabinet <b>C</b>	L60×W60×H80 cm
Display Platform <b>D</b>	L75×W75×H60 cm
Display Platform <b>E1</b>	L96×W96×H30 cm
Display Platform <b>E2</b>	L96×W96×H60 cm
Display Platform <b>F1</b>	L96×W150×H30 cm
Display Platform <b>F2</b>	L96×W150×H60 cm
Display Platform <b>G</b>	L150×W150×H30 cm
Display Platform <b>H</b>	L210×W96×H30 cm
Display Platform <b>I</b>	L200×W60×H80 cm
Display Platform <b>K</b>	L320×W120×H8 cm